Morning Sun
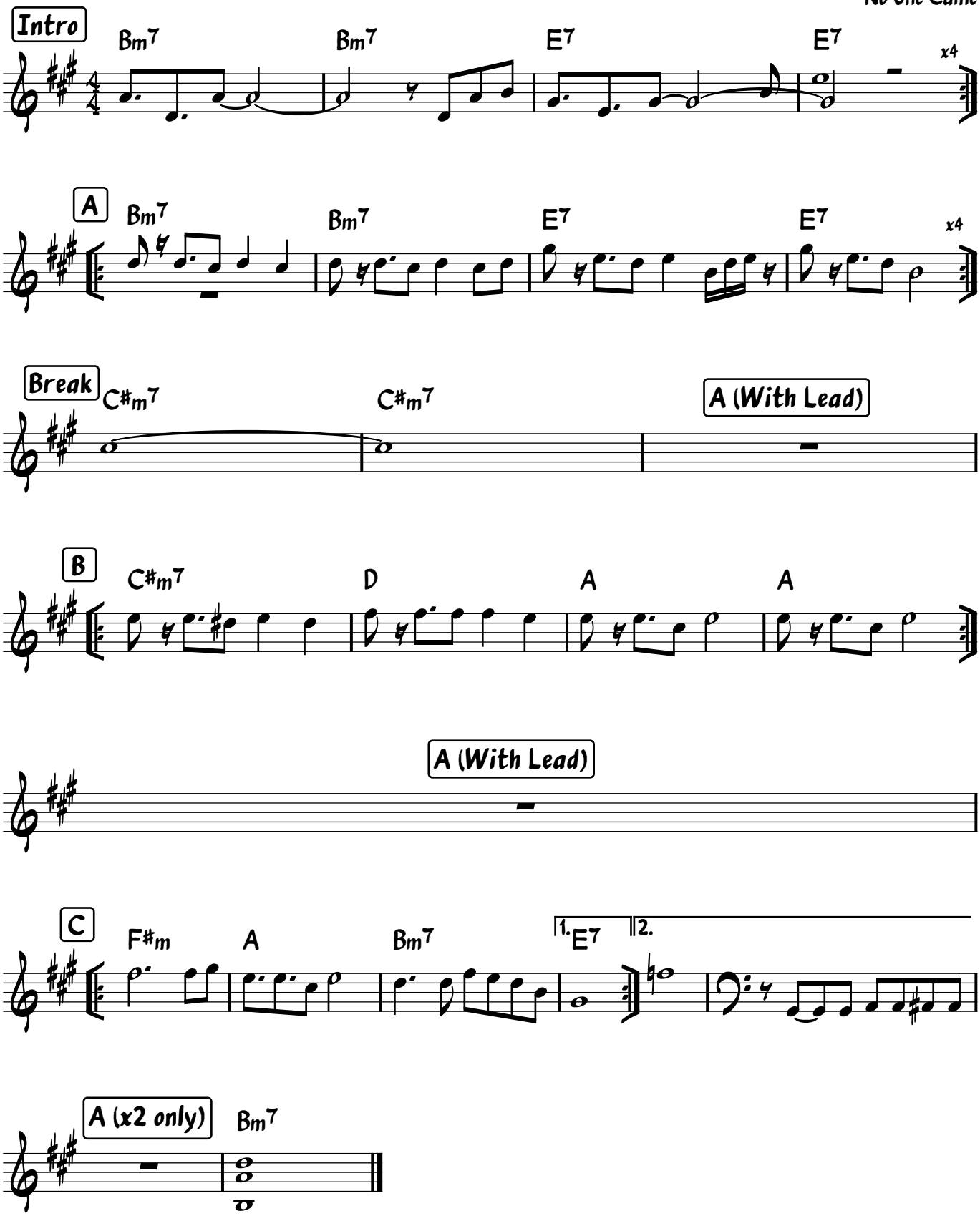
No One Came